

## **Basawa Commerce Smart (Inventory Management System)**

**Inventory Management is one of the basic problems in almost every company.** Before computer age and integration, paper tables and paperwork solutions were being used as inventory management tools. These were very far from being a solution, took so much time, even needed employees just for this section of organization. There was no efficient solution available in the many companies during these days. Every process was based on paperwork, human fault rate was high, the process and the tracing the inventory losses were not possible, and there was no efficient logging systems. After the computer age, every process is started to be integrated into electronic environment. And now we have qualified technology to implement new solutions to these problems. Software based systems bring the advantages of having the most efficient control with less effort and employees.

These developments provide new solutions for also inventory management systems in this context. In this paper, a new solution for Inventory Management System (IMS) is designed and implemented. Most importantly, this system is designed for Kadir Has University and used as Inventory Management System.

Inventory Management System (IMS) is generally used by IT Office/Department or Accounting Office of a company or a university. Therefore, searching the basic needs for implementation is the first step of IMS design. Several meetings with IT Office and Accounting Office are arranged. Accounting Office needs detailed reporting tools, detailed categorization and declaration of specifications on each item, purchasing and billing info. The Information Technologies Office needs another module except the requirements of Accounting Office. The module is about the interior maintenance and exterior product service flow. For interior maintenance flow, there will be a section. This section will be available for all users. Basically, a maintenance request will be created by the users, and the IT Office will respond to these requests. Finally, it is necessary to consider the end user's needs that are also important part of the IMS software design. This led us to use barcode based system.

Basawa Commerce Smart (Inventory Management) software is developed to take care of all Inventory Related problems and give a perfect solution for maintaining warehouse of a company.

## Basawa Inventory Management Software Icon :

After installation of the software you will see BIMS icon on your desktop as shown in the following screen shot :-

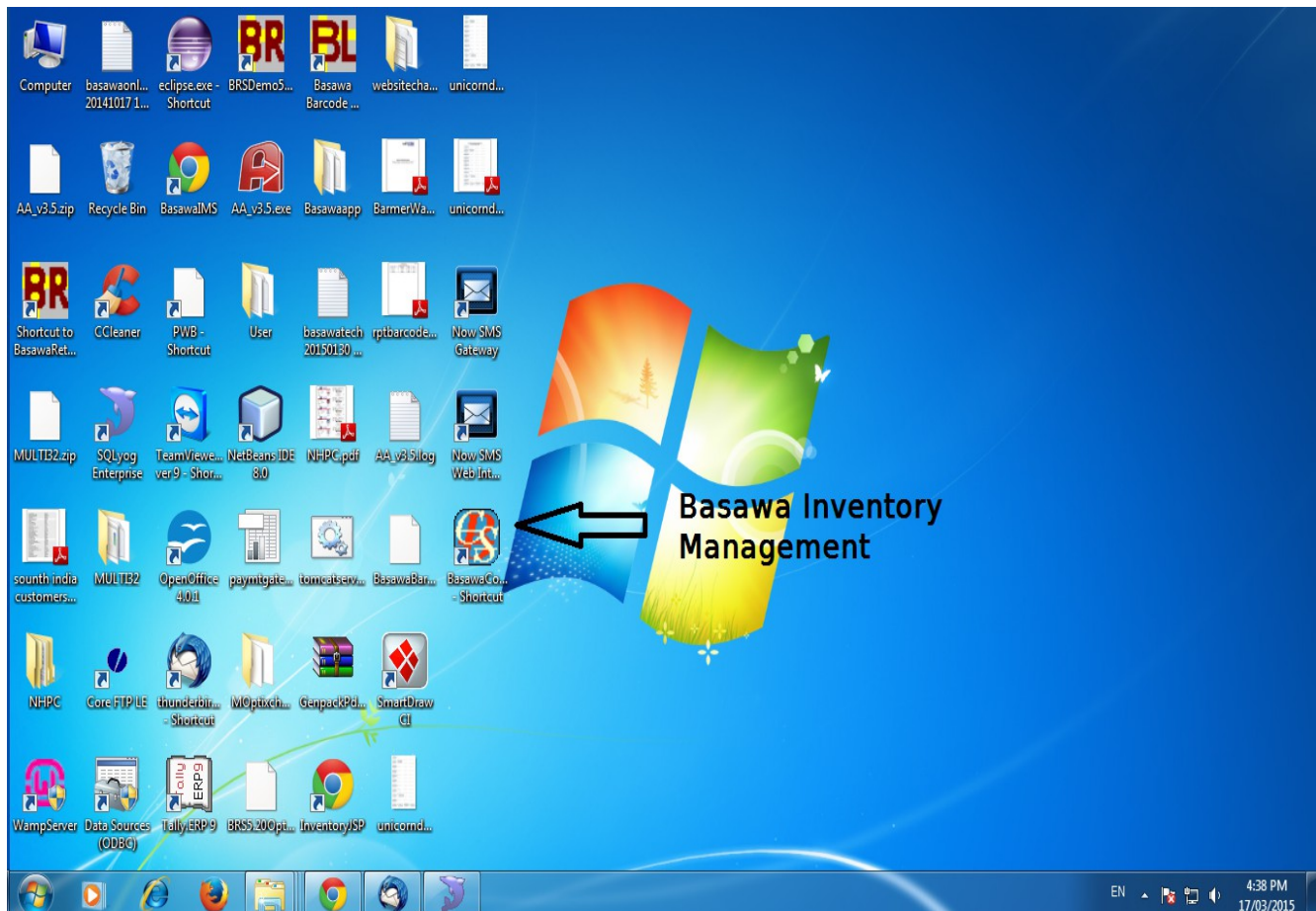

**System Login :** After clicking on the IMS icon, a system login form will appear asking user to enter a valid username and password:

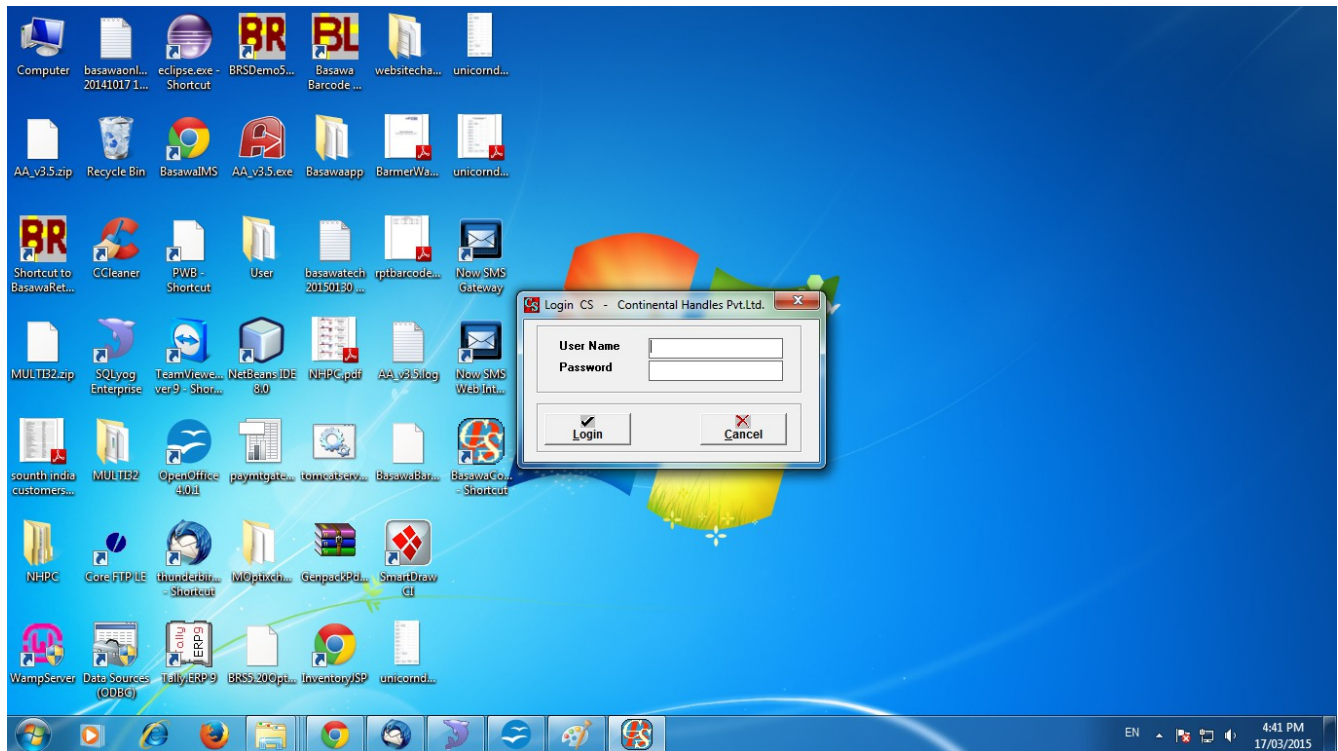

As soon as a valid user name and password is supplied to the system, software main form will appear on your screen, waiting from user to select particular option of IMS system as shown below :

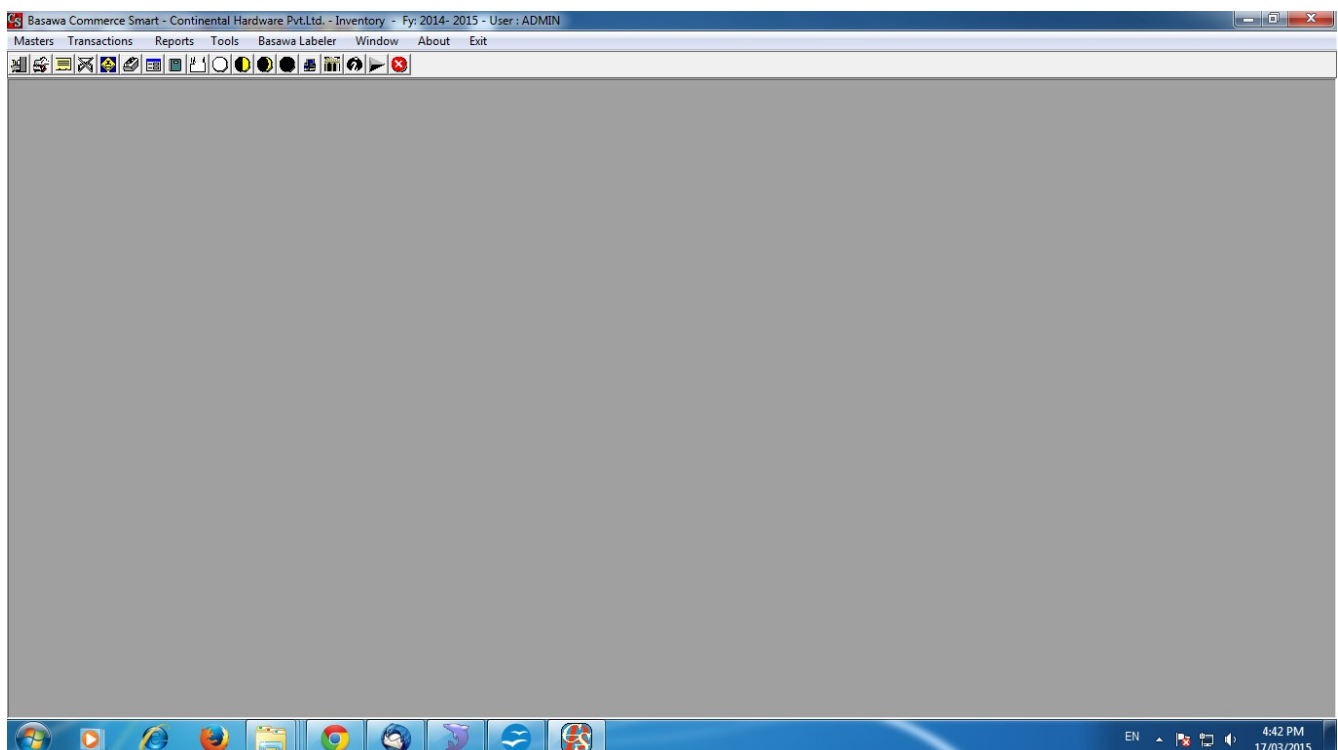

Various software features are available like, Customar Master, Vendor Master, Deparment Master, Group Master, Manufacturers Master, Staff Masters : -

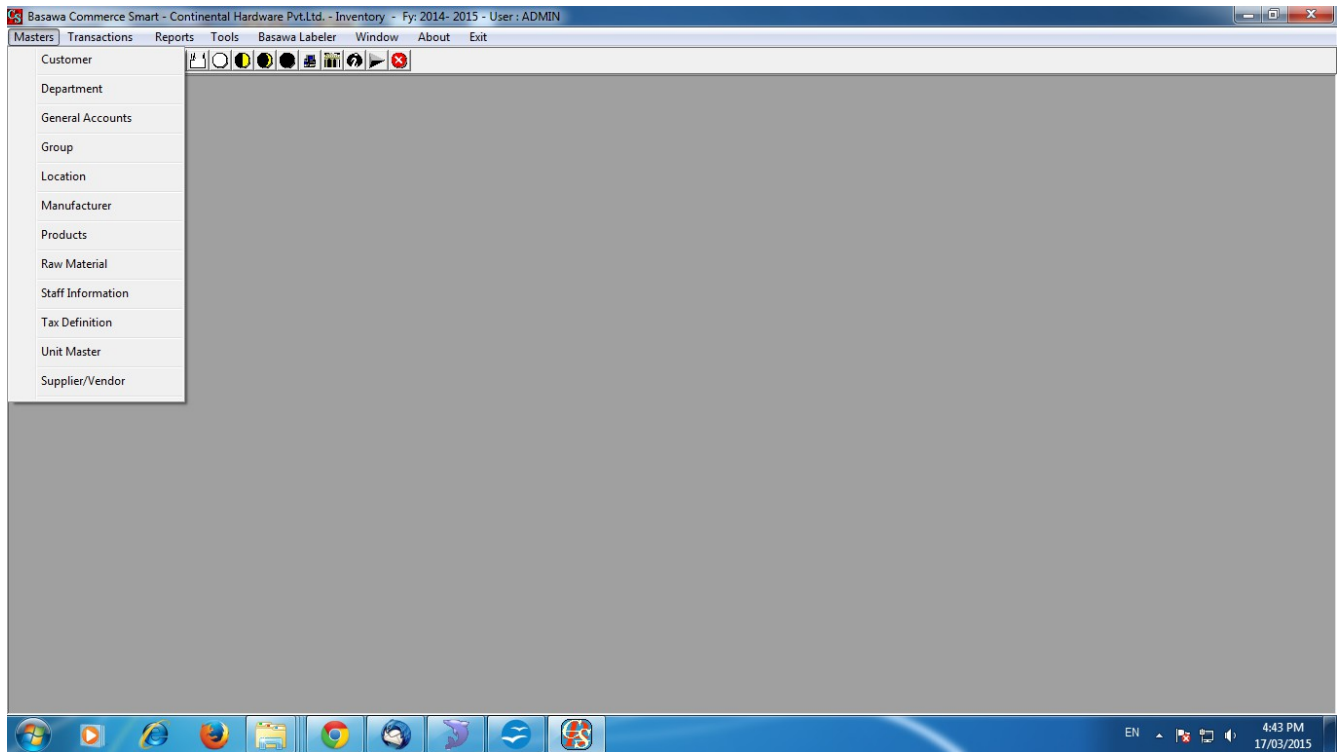

Various Transactions like Sales Order, Purchase Order, Goods Receipt Note (RM & FG), Goods Issue Note (RM & FG), Sales Return, Purchase Return for both RM(Raw Materials) and FG (Finished Goods) : -

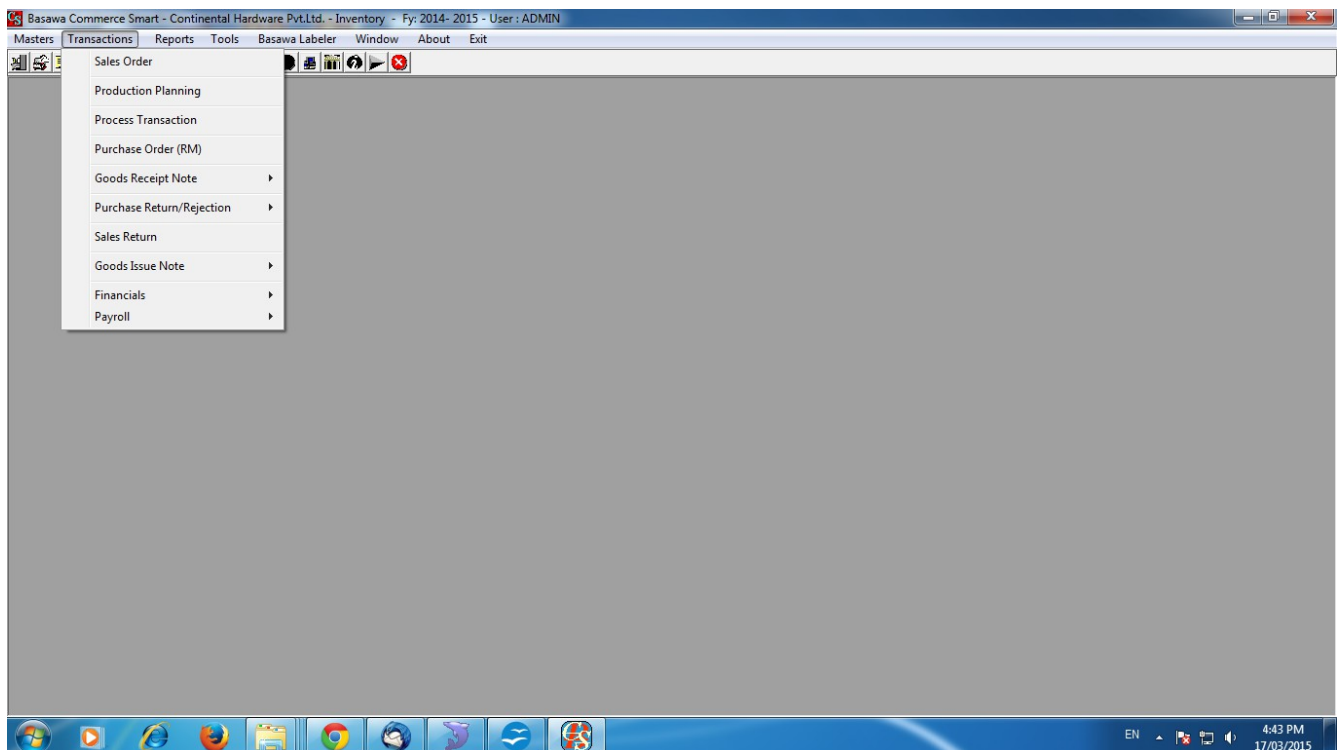

Various Reports Can be Generated from this software like, Sales Order, Purchase Order, GRN Register, Issue Register, Stock Status, Stock Ledger, Party Ledger (Customer and Vendor) and periodic summaries of stock etc. :-

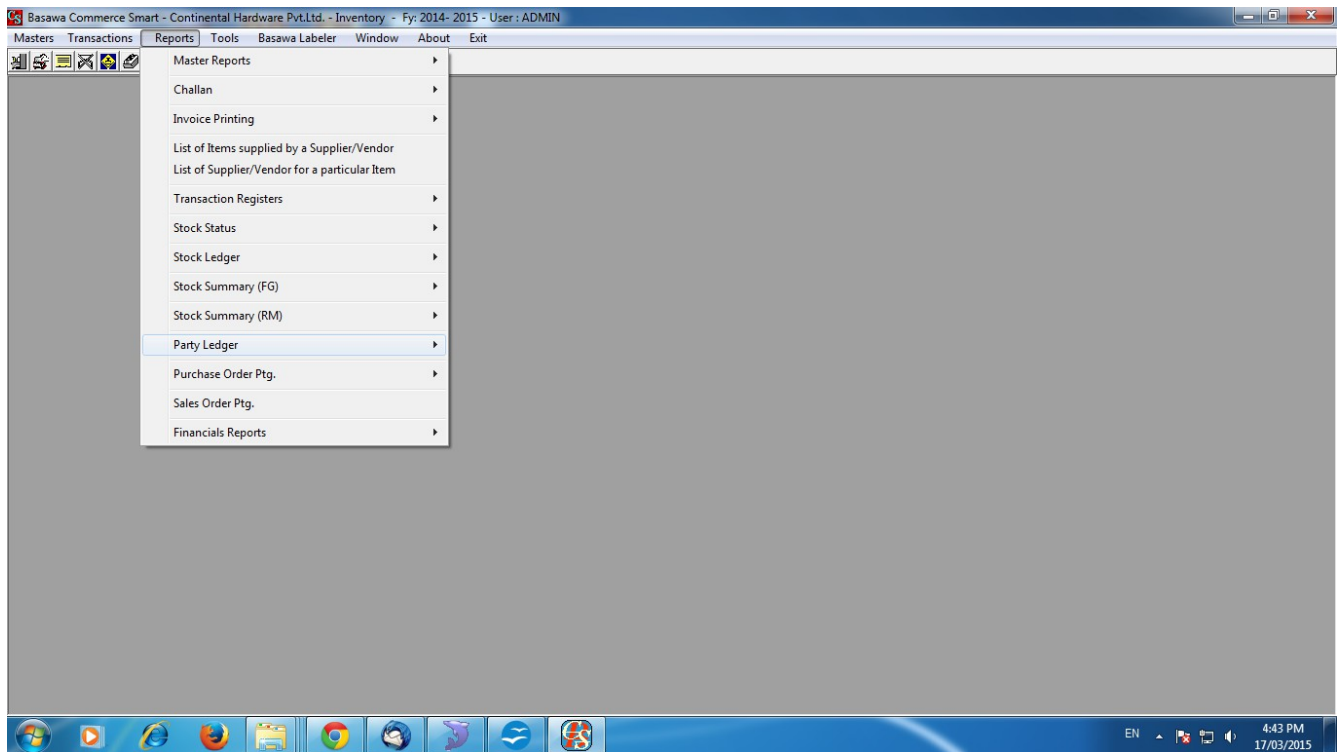

Various Software Tools : Backup Data, Restore Data, Calculators, Internet Explorer, User Tools (For creating, editing, delete system's users) etc :-

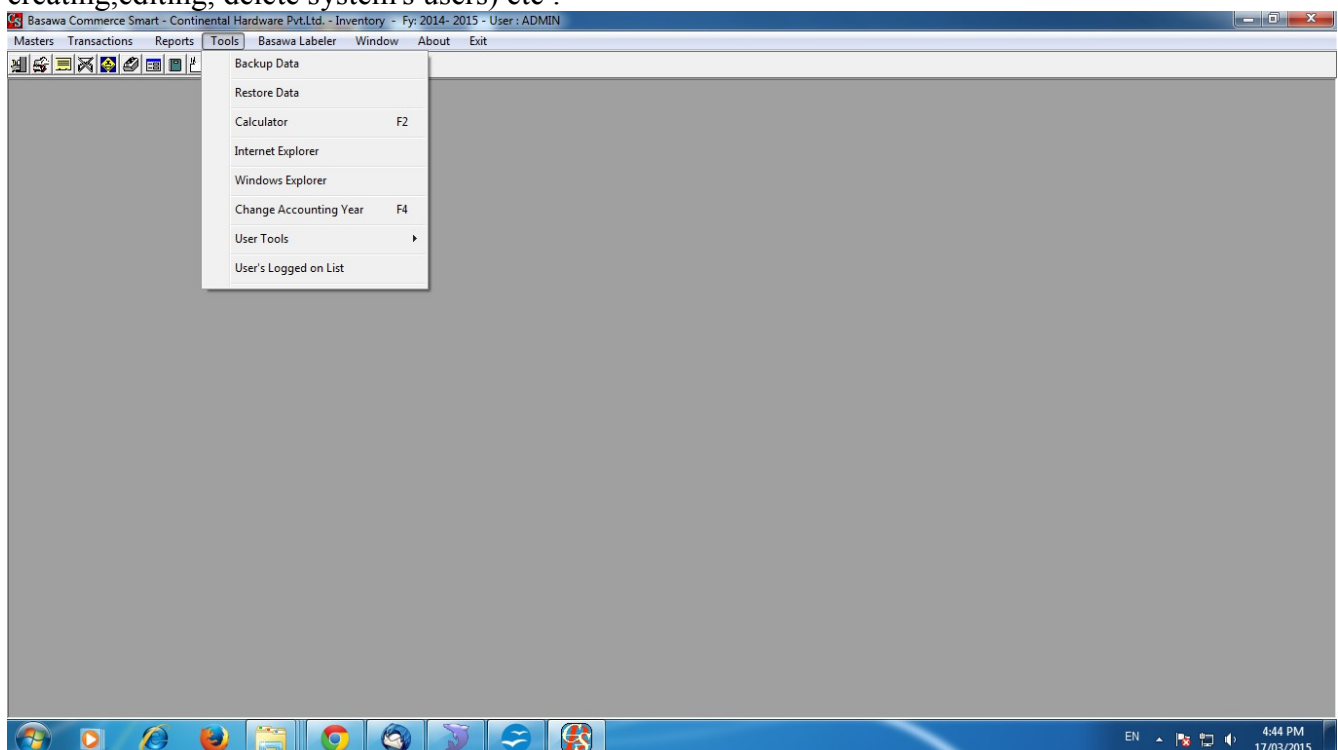

**Masters : Customer Master :** IMS creates customers informations with their following attributes:-

- Name (dropdown)
- Billing Address (text area)
- City (text), PIN (text)
- State (text), SalesMan (dropdown)
- Telephone (text)
- Fax (text)
- Mobile (text)
- E-Mail (text)
- Shipping Address (text area)
- City (text), PIN (text)
- State (text)
- Telephone (text)
- Fax (text)
- Mobile (text)
- E-Mail (text)
- TIN No. (text)
- PAN No. (text)
- Contact Person (text)
- Web Site (text)
- Opening (text), Debit (dropdown)

On the right side of the form, there is a control panel with the following buttons: 'Add New', 'Save', 'Edit', 'Cancel', 'Delete', and 'Exit'.

**Masters : Vendor Master :** IMS creates Vendors informations, from where company makes purchase for different raw materials, with their following attributes:-

- Name (dropdown)
- Address(1) (text area)
- City (text), PIN (text)
- State (text)
- Telephone (text)
- Fax (text)
- Mobile (text)
- E-Mail (text)
- Address(2) (text area)
- City (text), PIN (text)
- State (text)
- Telephone (text)
- Fax (text)
- Mobile (text)
- E-Mail (text)
- TIN No. (text)
- PAN No. (text)
- Contact Person (text)
- Web Site (text)
- Opening (text), Debit (dropdown)

On the right side of the form, there is a control panel with the following buttons: 'Add New', 'Save', 'Edit', 'Cancel', 'Delete', and 'Exit'.

**Masters : Item Master (Raw Material):** IMS creates Raw Materials items master with their following attributes like, Group, Manufactures, Measurment, Material Unit, Opening qty, value etc :-

**ITEM MASTER - RAW MATERIAL**

Material Name: ALLEN BOLT  
 Group: CONSUMABLE MATERIAL  
 Manufacturer: \*  
 Measurement: 10X30MM  
 Material Unit: PCS  
 Opn.Bal.-> Quantity: 0 Value: 0  
 Location: \*  
 Supplier / Vendor: R.B. TRADERS  
 Item Rate: 0 Reorder Level: 0

**Material Supplier/Vendor**

SLB	Supplier Name	Address	City	State	Telephone
1	R.B. TRADERS	STATION AJMERI GATE	DELHI	DELHI	138598,981

Buttons: Add New, Save, Edit, Cancel, Delete, Exit

**Masters : Item Master (Finished Goods):** IMS creates Finished Goods product master with their following product name, Group, product size, specs. product Unit, Opening qty, value etc :-

**ITEM MASTER - FINISHED GOODS**

Product Filter: B T B HANDLE/30X30X450MM  
 Product Name: B T B HANDLE  
 Group: FG 1  
 Product Size: 30X30X450MM  
 Specification:   
 Product Unit: PCS  
 Opn.Bal.-> Quantity: 0 Value: 0  
 Remarks:   
 Location: \*

Buttons: Add New, Save, Edit, Cancel, Delete, Exit

**Transaction - Purchase Order :** To create Purchase Order (RM) following are the Purchase order form which a user can enter and generate PO when company require raw materials to procure : -

**Purchase Order - Raw Material**

Purchase Order No. FORM14000290 Date: 16/09/2014 Department: Vendor/Supplier: R.B. TRADERS Order Reference:

Material Specifications

SLNo.	Item ID	Material Name	Material Specification	Quantity	Units	P.Wt(Kgs)	Rate	Disc%
1	3361	HSS ROLL TAP		5.00	PCS.	0	738.000	
2	3355	HSS HACKSAW		16	10.00	PCS.	0	430.000
3	3742	HSS DRILL		4.7	10.00	PCS.	0	37.000
4	3904	HSS DRILL		7.2	10.00	PCS.	0	73.000

Purchase Against Form: against from Other Information: TOKEN-NO-140900252564

Total: 1060.00 Discount: 0 Exc. Duty: 0 Edu. Cess: 0 H. Ref.: 0 Sale Tax: 0 Freight: 0 Packing Charges: 0 Handling Forwarding Charges: 0 TOTAL Purchase Value: 29080.00

**PO :** As soon as the Purchase order is fed into the IMS system, Po will be printed as shown below :-

**Continental Hardware Pvt. Ltd.**  
59-JID, N. S.E.Z., NOIDA - 201 305 Distt. Gautam Budh Nagar (U.P.)  
Tel. No. : 0120-4310027 Fax: 0120-4310029 e-mail: chp12@inoxhardware.com  
Tin No. : 09566002482

**Purchase Order**

Vendor/Supplier: R.B. TRADERS  
257102, AGARSAW MARKET PHADAK KAPOR (BEHIND METRO STATION) AJMERI GATE  
Sector - 110002  
Tel: 011-23321180/2332356/199810138598.8810085235  
rbtraders01@gmail.com

Purchase Order No. FORM14000290 Date: 19-Sep-2014 Order Reference:

Sl.No.	Mat. ID.	Material Name	Material Specs.	Unit	Quantity	Rate	Discount %	Discount Amt.	Amount
1	3361	HSS ROLL TAP	M8 (1.25)	PCS.	5	738.00	0.00%	0.00	3,690.00
2	3355	HSS HACKSAW	16(11.4x13)	PCS.	16	430.00	0.00%	0.00	4,300.00
3	3742	HSS DRILL	4.7MM	PCS.	10	37.00	0.00%	0.00	370.00
4	3904	HSS DRILL	7.4MM	PCS.	10	73.00	0.00%	0.00	730.00
5	3354	HSS DRILL	7.4MM	PCS.	10	75.00	0.00%	0.00	750.00
6	3443	HSS DRILL	8MM	PCS.	10	93.00	0.00%	0.00	930.00
7	3412	HSS DRILL	10.0MM	PCS.	5	156.00	0.00%	0.00	780.00
8	3357	PARTING WHEEL	200x1.5	PCS.	500	16.00	0.00%	0.00	8,000.00
9	3356	PARTING WHEEL	200x1.75	PCS.	500	19.00	0.00%	0.00	9,500.00

**Transactions :** IMS has Goods Receipt Note and Goods Issue Note options as shown below :-

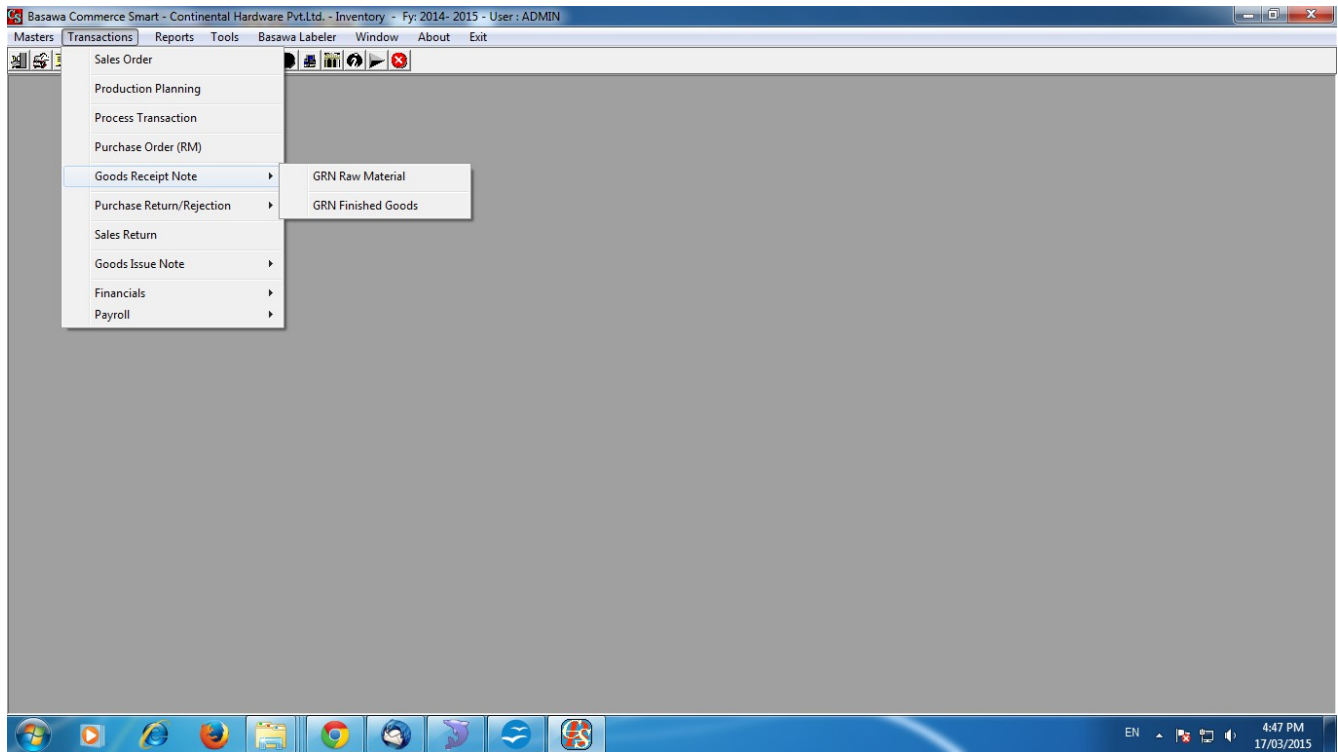

**Transactions - Goods Receipt Note(RM):** When Raw material arrives the following form is used :-

SI No.	Item ID	Material Name	Material Specification	Quantity	Rate	Value
1	3297	SQUARE	Size:12 MM 304 GSM:*/Kgs.	737.00	226.00	166562.00
2	3297	SQUARE	Size:12 MM 304 GSM:*/Kgs.	607.00	226.00	137182.00
3	3311	SQUARE	Size:08 MM 304 GSM:*/Kgs.	1017.00	226.00	229842.00
4	3267	ROUND	Size:08 MM 304 GSM:*/Kgs.	894.00	210.00	187740.00
5	3280	ROUND	Size:20 MM 303 GSM:*/Kgs.	627.00	210.00	131670.00
6	3281	ROUND	Size:22 MM 303 GSM:*/Kgs.	517.00	225.00	116325.00
<b>Total</b>				<b>4394.00</b>		<b>968196.00</b>

**Transactions - Goods Receipt Note(FG):** When Finished goods comes from production , then the following GRN(FG) form is used to enter stock of finished goods :-

Basawa Commerce Smart - Continental Hardware Pvt.Ltd. - Inventory - Fy: 2014- 2015 - User : ADMIN - [Goods Receipt Note - Finished Goods]

Masters Transactions Reports Tools Basawa Labeler Window About Exit

**Goods Receipt Note - Finished Goods**

GRN No. GRFG14000237 GRN Against PD Ret. Iss. OPF PP No  
 GRN Date 09/09/2014 Party Name PRODUCTION HOUSE  
 Purchase Order No.

Finish Goods Name Finish Goods Specifications  
 Quantity 0 Unit  
 Rejected Qty.

Sl.No.	Item ID	F.G. Name	F.G. Specification	Quantity	Reject Qty.
1	3576	K&K HANDLE H-34MM	K&K HANDLE H-34MM Size:12x288MM	50.00	0
2	3358	PULL HANDLE H-30MM	PULL HANDLE H-30MM Size:12x65Qx9	100.00	0
3	3469	D HANDLE H-30MM	D HANDLE H-30MM Size:8x96MM SPEC	100.00	0
4	3181	K&K HANDLE H-40MM	K&K HANDLE H-40MM Size:16x128MM	100.00	0
5	3265	KNOT KNOB	KNOT KNOB Size:16MM SPECS	1000.00	0
6	3523	D HANDLE H-35MM	D HANDLE H-35MM Size:10x480MM SP	40.00	0
7	3242	PULL HANDLE H-40MM	PULL HANDLE H-40MM Size:14x14x16	50.00	0
<b>Total</b>				<b>2910.00</b>	

New Save Edit Cancel Delete Exit

EN 4:49 PM 17/03/2015

**Transactions - Goods Issue Note Note(RM):** At the time requisiton which is received from product uni for the requirement of raw materials for producing particular finished goods, then the following GIN (RM) is used :-

Basawa Commerce Smart - Continental Hardware Pvt.Ltd. - Inventory - Fy: 2014- 2015 - User : ADMIN - [Goods Issue Note(Non-Returnable) - Raw Material]

Masters Transactions Reports Tools Basawa Labeler Window About Exit

**Goods Issue Note (Non-Returnable)- Raw Material**

Issue No. ISRM14000002 Issue Date 04/04/2014  
 Issued to Deptt. BUFFING PP No.  
 Material Name Specs  
 Quantity 0 Unit  
 Qty.in Stock Rate  
 Remarks

Sl.No.	Item ID	Material Name	Material Specification	Quantity	Rate
1	3652	POLISHING WHEEL	Size:200x50 U1/*/PCS.	6.00	275.0
2	3333	POLISHING WHEEL	Size:200x50 U3/*/PCS.	6.00	342.0
3	3778	POLISHING WHEEL	Size:200x50 U00/*/PCS.	1.00	255.0
4	3339	GREEN DARA MASALA (DEVA SP	Size:1/*/PCS.	4.00	47.0
5	3345	NON WOVEN PAD (SOFT) HX13	Size:150x230MM/NORTON/PCS.	5.00	17.7
6	3344	NON WOVEN PAD (HARD) HX04	Size:150x230MM/NORTON/PCS.	5.00	25.1
7	3340	JUTE BUFF (SPL)	Size:12x3PLY/*/PCS.	2.00	505.0
8	3343	MASTER POLISH MASALA	Size:30 NDS SPL YELLOW/*/BUINDI F	1.00	1100.0
<b>Total</b>				<b>124.00</b>	<b>10349.50</b>

New Save Edit Cancel Delete Exit

EN 4:52 PM 17/03/2015

**Transactions** - Goods Issue Note Note(FG) or Challan: At the time making delivery of Finished Goods to the customer then this GIN – NRT FG Challan form is used :-

Basawa Commerce Smart - Continental Hardware Pvt.Ltd. - Inventory - Fy: 2014- 2015 - User : ADMIN - [Goods Issue Note(Non-Returnable) - Finished Goods]

Masters Transactions Reports Tools Basawa Labeler Window About Exit

**Goods Issue Note - NRT FG Challan**

Issue No. ISFG14000127 Issue Date 02/09/2014  
 Customer 59JD Sales Order No.  
 P.O. No. P.O. Date 06/09/2014  
 Transporter

Remarks FG Specs:

F.G. Name No. of Cartons  
 Specification  
 Quantity 0 Unit  
 Qty.in Stock

Sl.No.	Item ID	F.G. Name	F.G. Specification	Bundle	Quantity	Rate
1	3618	PULL HANDLE "H" H-40MM	Size:16x16x320MM Specs:/PCS.	0.00	44	
2	3284	STEP KNOB	Size:19x19x25MM Specs:/PCS.	2.00	500	

Form Type : EXEMPTED TAX Total 544.00 0.00

New Save Edit Cancel Delete Exit

## Raw Material Inventory Status :-

At any point of time system can inform user for stock status of Raw Material lying at warehouse, various filters is used to search inventory on names, measurement and groups :-

Basawa Commerce Smart - Continental Hardware Pvt.Ltd. - Inventory - Fy: 2014- 2015 - User : ADMIN - [Inventory Status - Raw Material]

Masters Transactions Reports Tools Basawa Labeler Window About Exit

Raw Material Inventory as on Date : 16/03/2015 Print Exit

Material Name \* Group \* Measurement \* GSM \*  
 Manufacturer \* Location \*

Sl#	Material ID	Group	Material Name	Measurement	GSM	Manufacturer	Location	Stock in Hand	Stock Value	Units	Reorder Level
1	3408	CHEMICAL	CUTTING OIL	x			GROUND FLO...	420.00	57540.00	Ltr.	0.00
2	3417	CHEMICAL	SPECIAL TAPPING OIL	x				30.00	7650.00	Ltr.	0.00
3	3407	CHEMICAL	TRICHLORO ETHAYL...	TARIFF NO-29031...				1450.00	176300.00	Kgs.	0.00
4	3481	CONSUMABLE...	A-25 ROUND COLLET	10 MM VIKASH				2.00	620.00	PCS.	0.00
5	3418	CONSUMABLE...	ARGON GAS	x				12.00	199584.00	PALLET	0.00
6	3353	CONSUMABLE...	BANDSAW BLADE	3760x27x.9x3/4(U...				12.00	25200.00	PCS.	2.00
7	3352	CONSUMABLE...	BANDSAW BLADE	3760x27x.9x4/6(U...			BASEMENT	3.00	6300.00	PCS.	2.00
8	3669	CONSUMABLE...	BLACK GLASS (WELD...	NO-13				20.00	760.00	PCS.	0.00
9	3577	CONSUMABLE...	BOLT	8x70MM (M S) (I)				600.00	2340.00	PCS.	0.00
10	3759	CONSUMABLE...	BOLT	M4x40 MM (MS)				2000.00	800.00	PCS.	0.00
11	3758	CONSUMABLE...	BOLT	M4x70 MM (MS)				950.00	1045.00	PCS.	0.00
12	3660	CONSUMABLE...	BOLT	M6x35MM				1600.00	1120.00	PCS.	0.00
13	3900	CONSUMABLE...	BOLT (MS)	M8x50MM				600.00	1170.00	PCS.	0.00
14	3557	CONSUMABLE...	BREAK UP BOLT (MS)	M4x5MM				9650.00	18817.50	PCS.	0.00
15	3409	CONSUMAB...	COLLET COPPER	2.4 MM				25.00	1000.00	PCS.	25.00
16	3920	CONSUMABLE...	COLLET ROUND A-25	14MM				1.00	425.00	PCS.	0.00
17	3922	CONSUMABLE...	COLLET SQ A-25	15MM				1.00	0.00	PCS.	0.00
18	3923	CONSUMABLE...	COLLET SQ A-25	5/16"x 5/16MM				1.00	0.00	PCS.	0.00
19	3411	CONSUMABLE...	DRESSING WHEEL	8x1/2"x31.7		INDOLITE	GROUND FLO...	10.00	1100.00	PCS.	0.00
20	3909	CONSUMABLE...	DRILL COLLET ROUND	3.6MM				4.00	700.00	PCS.	0.00
21	3638	CONSUMABLE...	DRILL COLLET ROUND	3.7MM (VIKAS)				14.00	2660.00	PCS.	0.00
22	3910	CONSUMABLE...	DRILL COLLET ROUND	8MM				7.00	0.00	PCS.	0.00
23	3479	CONSUMABLE...	FEVIKYWK	x		PIDILITE		74.00	1702.00	PCS.	0.00
24	3346	CONSUMABLE...	FILE	8" HEAVY TAPER		ESCON ROSE	GROUND FLO...	229.00	12695.00	PCS.	40.00
25	3531	CONSUMABLE...	FLIP HEAD SCREW	6x16MM S.S.				8840.00	3536.00	PCS.	0.00
26	3500	CONSUMABLE...	FINGRE SET	A-25				10.00	1750.00	PCS.	1.00
27	3767	CONSUMABLE...	FIVE PLY CARTON (C...	1100x200x230 MM				116.00	0.00	PCS.	0.00
28	3725	CONSUMABLE...	FLAP WHEEL	12"x2"x220 GRIT ...				23.00	30590.00	PCS.	0.00
29	3341	CONSUMABLE...	GREEN BUFF	12x60L			FIRST FLOOR	13.00	4370.00	PCS.	7.00
30	3339	CONSUMABLE...	GREEN DARA MASAL...				FIRST FLOOR	190.00	8460.00	PCS.	15.00
31	4014	CONSUMABLE...	GRINDING BELT (GOL...	50x3500x120 GRIT			FIRST FLOOR	125.00	8625.00	PCS.	0.00
32	3328	CONSUMABLE...	GRINDING BELT (JA1...	50x3500 GRIT 120		DEERFOS	FIRST FLOOR	1845.00	114223.95	PCS.	400.00
33	3330	CONSUMABLE...	GRINDING BELT (JA1...	50x3500 GRIT220		DEERFOS		214.00	13248.74	PCS.	100.00
34	3331	CONSUMABLE...	GRINDING BELT (JA1...	50x3500 GRIT400		DEERFOS	FIRST FLOOR	125.00	7738.75	PCS.	100.00
35	3332	CONSUMABLE...	GRINDING BELT (JA1...	150x2000 GRIT 100		DEERFOS	FIRST FLOOR	108.00	12248.28	PCS.	25.00
36	3329	CONSUMABLE...	GRINDING BELT ZIRC...	50x3500 GRIT100		DEERFOS	FIRST FLOOR	500.00	55570.00	PCS.	150.00
37	3433	CONSUMABLE...	GRINDING WHEEL	150x6x31.75 A460			GROUND FLO...	7.00	2555.00	PCS.	0.00

## Finished Goods Inventory Status :-

At any point of time system can inform user for stock status of Finished Goods lying at Finished Goods warehouse, various filters is used to search inventory on names, measurement and groups etc :-

Basawa Commerce Smart - Continental Hardware Pvt.Ltd. - Inventory - Fy: 2014- 2015 - User: ADMIN - [Inventory Status - Finished Goods]

Masters Transactions Reports Tools Basawa Labeler Window About Exit

Finished Goods Inventory as on Date : 17/03/2015

Print Exit

Finish Goods Name \* Size \*  
Group \* Location \*

Sl#	F.G. ID	Group	Fin.Goods Name	Size	Specifications	Location	Stock in Hand	Stock Value	Units	Remarks
1	3592	FG 1	B T B HANDLE	255qx25Rdx300MM		*	8.00	0.00	PAIR	
2	4026	FG 1	B T B HANDLE	255Qx25RDx600MM		*	54.00	0.00	PCS.	
3	3841	FG 1	B T B HANDLE	30x30x900MM		*	130.00	0.00	PCS.	
4	4387	FG 1	B T B HANDLE	32x1500x1650MM		*	60.00	0.00	PCS.	
5	4493	FG 1	BAR	14x100mm		*	116.00	0.00	PCS.	
6	4500	FG 1	BAR H-35MM	14x152mm		*	7.00	0.00	PCS.	
7	4491	FG 1	BAR H-35MM	14x192mm		*	200.00	0.00	PCS.	
8	4393	FG 1	BASE GROOVE KNOB	25MM		*	25.00	0.00	PCS.	
9	3359	FG 1	BOW HANDLE	10x10x128MM		*	384.00	16512.00	PCS.	
10	4367	FG 1	BOW HANDLE	10x10x160MM		*	3028.00	20553.00	PCS.	
11	3356	FG 1	BOW HANDLE	10x10x224 MM		*	925.00	0.00	PCS.	
12	3370	FG 1	BOW HANDLE	10x10x320 MM		*	1256.00	113040.00	PCS.	
13	4440	FG 1	BOW HANDLE	10x10x360MM		*	1435.00	0.00	PCS.	
14	3229	FG 1	BOW HANDLE	10x128MM		*	4519.00	149127.00	PCS.	
15	3447	FG 1	BOW HANDLE	10x160MM		*	1654.00	64506.00	PCS.	
16	3222	FG 1	BOW HANDLE	10x192MM		*	1.00	44.00	PCS.	
17	3223	FG 1	BOW HANDLE	10x224MM		*	1370.00	68500.00	PCS.	
18	3224	FG 1	BOW HANDLE	10x288MM		*	280.00	0.00	PCS.	
19	3225	FG 1	BOW HANDLE	10x320MM		*	363.00	25092.00	PCS.	
20	3217	FG 1	BOW HANDLE	10x96MM		*	4306.00	116262.00	PCS.	
21	4160	FG 1	BOW HANDLE (H-23L...	12x9x128MM		*	611.00	0.00	PCS.	
22	3888	FG 1	BOW HANDLE FLAT	10x36MM		*	165.00	0.00	PCS.	
23	4589	FG 1	BOW HANDLE H-25	25x8x128MM		*	108.00	0.00	PCS.	
24	3372	FG 1	BOW HANDLE H-31MM	10x10x160 MM		*	251.00	10167.39	PCS.	
25	3381	FG 1	BOW HANDLE H-31MM	10x10x96MM		*	100.00	3500.00	PCS.	
26	3814	FG 1	BOW HANDLE STRIP	12x8x128MM		*	2140.00	0.00	PCS.	
27	3864	FG 1	BOW HANDLE STRIP	12x9x224MM		*	25.00	0.00	PCS.	
28	4511	FG 1	BTB	13x25x25x400MM		*	10.00	0.00	PCS.	
29	4508	FG 1	BTB	25RDx25Qx400MM		*	25.00	0.00	PCS.	
30	4466	FG 1	BTB	30x30x900mm		*	20.00	0.00	PAIR	
31	3942	FG 1	BTB D HANDLE H-40...	25x300MM		*	3.00	0.00	PCS.	
32	4504	FG 1	BTB H-70MM	25RDx25Qx450MM		*	25.00	0.00	PCS.	
33	4505	FG 1	BTB H-70MM	25RDx25Qx600MM		*	19.00	0.00	PCS.	
34	4523	FG 1	BTB H-70MM	25Qx25RDx900MM		*	10.00	0.00	PAIR	
35	4520	FG 1	BTB H-70MM	25Qx30RDx600MM		*	20.00	0.00	PCS.	
36	4512	FG 1	BTB H-70MM	25Qx30Sx450MM		*	30.00	0.00	PCS.	
37	4509	FG 1	BTB H-70MM	25Qx30Sx600MM		*	30.00	0.00	PCS.	
38	4469	FG 1	BTB H-70MM	30x30x450mm		*	30.00	0.00	PAIR	

EN 4:59 PM 17/03/2015

Reports : IMS can generate standard/non-standard reports, few reports are shown in the following screen shots :-

### 1) Customer Master List :

Basawa Commerce Smart - Continental Hardware Pvt.Ltd. - Inventory - Fy: 2014- 2015 - User: ADMIN - [Customers Details]

Masters Transactions Reports Tools Basawa Labeler Window About Exit

Printer SetUp Print Export Report Exit

80% 1 of 4

Customer Master List Page 1 of 4

Sl.No.	Customer Name	Address - 1	Address - 2	Contact Person
1	01 - AARHUS	0	0	
2	02 - PRINTED STICKER	0	0	
3	03 - MELBOURNE	0	0	
4	04 - HAFELE INDIA	0	0	
5	06 - SALZBURG	0	0	
6	07 - L/C	0	0	
7	08 - HAMBURG			

EN 4:54 PM 17/03/2015

## 2) Supplier/Vendor Master List :

Basawa Commerce Smart - Continental Hardware Pvt.Ltd. - Inventory - Fy: 2014- 2015 - User : ADMIN - [ Vendor Details]

Masters Transactions Reports Tools Basawa Labeler Window About Exit

Printer SetUp Print Export Report Exit

80% 1 of 14

**Supplier/Vendor Master List** Page 1 of 14

Sl.No.	Supplier/Vendor Name	Address - 1	Address - 2	Contact Person
1	*			
2	A.K. FABRICATION ENGINEERS	P-118 SANJAY NAGAR GHAZIABAD VEND_MASTER.VEND_NAME (String) 9811844109 9717490772		0
3	AAKANKSHA PACKAGING	PLOT NO 523 UDYOG KENDRA EXTN. 2 ECOTECH 3 GREATER NOIDA DISST G.B. NAGAR GREATER NOIDA 9811742184 9711332348		0
4	ACME FASHIONS	B-202, RAIL VIHAR SEC-03 GHAZIABAD 201010 9958053054 envoguefloor@yahoo.com	201010	
5	AIR LIQUIDE NORTH INDIA. PVT LTD	PLOT NO 36 SECTOR -8 DHARUHERA INDUSTRIAL AREA DHARUHERA DISTT REWARI HARIYANA 01274-304824 / 9998780818 09998780818 mahira@airliquide.com	HARIYANA 123108	123108

EN 4:55 PM 17/03/2015

## 2) Goods Receipt Register (Raw Material):

Basawa Commerce Smart - Continental Hardware Pvt.Ltd. - Inventory - Fy: 2014- 2015 - User : ADMIN - [GRN Register]

Masters Transactions Reports Tools Basawa Labeler Window About Exit

Printer SetUp Print Export Report Exit

95% 1 of 107

**Goods Receipts Register - Raw Material** Page 1 of 107

Transactions From: 01-Apr-2014 To 31-Mar-2015

Sl.No.	GRN No. / GRN DATE	Vendor Name	Raw Material Details	Invoice No.	P.O.No / RT Iss No./Tnp Iss No. & Date	Quantity Received
1	GRM14000001 01-Apr-2014	KAICO DEER ABRASIVE PVT LTD	GRINDING BELT (JA165) 50x3500 GRIT 120 PCS.	Invoice no-99001 3-14 date 29/3/2014	PORM13000592 18-Feb-2014	1,500.00
			**Grn Total :- **			1,500.00
2	GRM14000002 01-Apr-2014	KAICO DEER ABRASIVE PVT LTD	GRINDING BELT (JA165) 50x3500 GRIT220 PCS.	Invoice no-99007 date-29.3. 2014	PORM13000651 25-Mar-2014	200.00
			**Grn Total :- **			200.00
3	GRM14000003 02-Apr-2014	R A TOOLS & TRADERS	BALL NOSE CUTTER 19 MM PCS.	Invoice no-01980 4 date-1.4.2 014	PORM14000006 02-Apr-2014	1.00
			**Grn Total :- **			1.00
4	GRM14000004 02-Apr-2014	R A TOOLS & TRADERS	BALL NOSE CUTTER 1.5 R PCS.	Invoice no-01980 8 date-2.4.2 014	PORM14000009 02-Apr-2014	1.00
			**Grn Total :- **			1.00
5	GRM14000005 03-Apr-2014	STABLE PACKAGING PRIVATE LIMITED	POLY THEEN COLOUR PRINTING 37x400 G TUBE Kgs.		PORM13000648 25-Mar-2014	68.70
			POLY THEEN COLOUR PRINTING 37x400 G TUBE Kgs.		PORM13000649 25-Mar-2014	50.00

EN 4:56 PM 17/03/2015

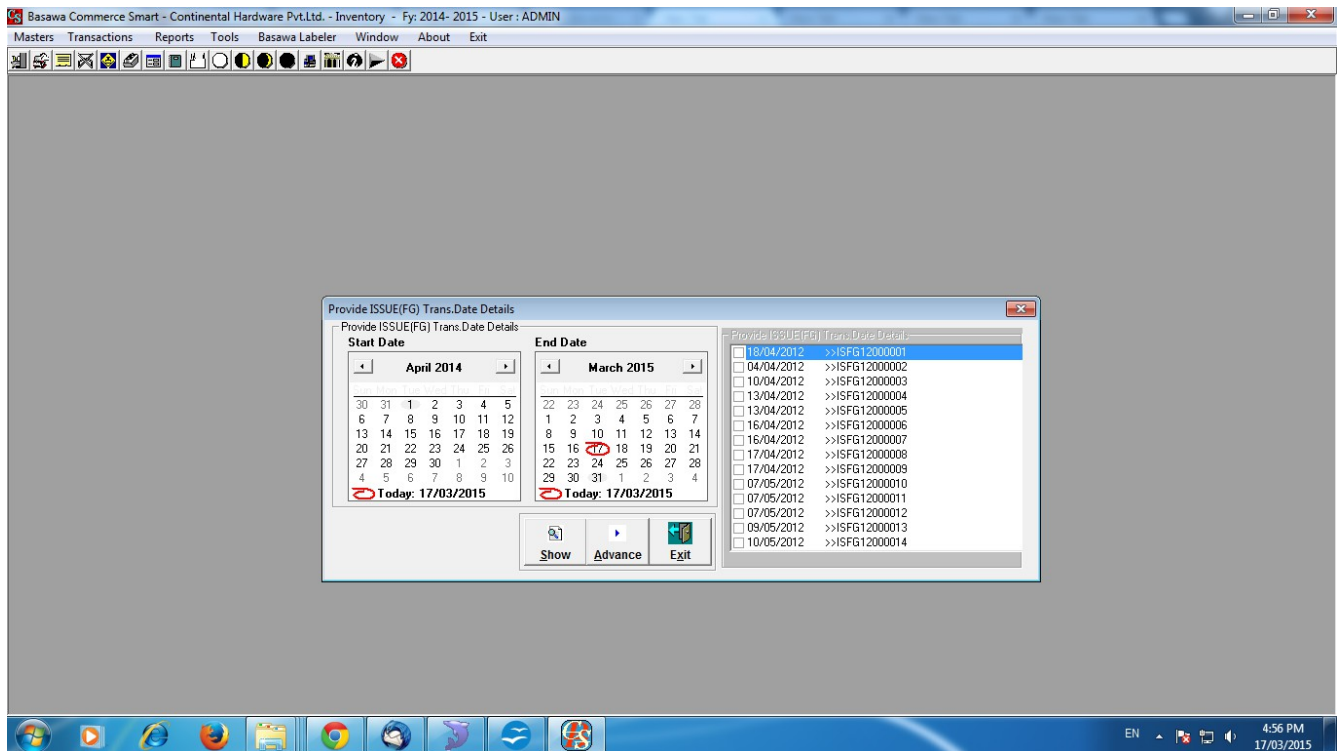

### 3) Goods Issue Register (Finished Goods):

Basawa Commerce Smart - Continental Hardware Pvt.Ltd. - Inventory - Fy: 2014- 2015 - User: ADMIN - [Issue Register]

Masters Transactions Reports Tools Basawa Labeler Window About Exit

Printer SetUp Print Export Report Exit

95% 1 of 156

**Goods Issue Register - Finished Goods**

Page 1 of 156

Transactions From: 01-Apr-2014 To 31-Mar-2015

Sl.No.	Issue No.	Issue Date	Customer Name	Finish Goods Details	S.O.No.	S.O.Date	Quantity Issued	Value
1	ISFG14000001	02-Apr-2014	59 JD	KNOB K-080 12MM - PCS.	SO10000001	16-Feb-2011	200.00	0.00
				C R PULL HANDLE 160MM - PCS.	SO10000001	16-Feb-2011	21.00	0.00
				<b>**Grn Total :- **</b>			221.00	0.00
3	ISFG14000002	05-Apr-2014	59 JD	CABINET HANDLE 28 MM RD TWO BEND - PCS.	SO10000001	16-Feb-2011	250.00	0.00
				<b>**Grn Total :- **</b>			250.00	0.00
4	ISFG14000003	07-Apr-2014	59 JD	PULL HANDLE H-40MM 14x14x544MM - PCS.	SO10000001	16-Feb-2011	17.00	0.00
				PULL HANDLE H-30MM 12x8SQx96 MM - PCS.	SO10000001	16-Feb-2011	141.00	0.00
				PULL HANDLE H-30MM 12x8SQx128MM - PCS.	SO10000001	16-Feb-2011	143.00	0.00
				<b>**Grn Total :- **</b>			301.00	0.00

### 4) Stock Status (Raw Material):

Basawa Commerce Smart - Continental Hardware Pvt.Ltd. - Inventory - Fy: 2014- 2015 - User : ADMIN - [Stock Status Report RM]

Masters Transactions Reports Tools Basawa Labeler Window About Exit

Printer SetUp Print Export Report Exit

95% 1 of 11

**STOCK STATUS - Raw Material** Page 1 of 11

Transactions From : 01-Apr-2014 To 31-Mar-2015

Sl. No.	Material Id.	Material Description	Unit	Stock in Hand	Rate	Stock Value
1	GROUP:- 3408	CHEMICAL CUTTING OIL	Ltr.	420.00	137.00	57,540.00
2	3417	SPECIAL TAPPING OIL	Ltr.	30.00	255.00	7,650.00
3	3407	TRICHLORO ETHAYLE TARIFF NO-29031920-	Kgs.	1,450.00	122.00	176,900.00
		GROUP TOTAL :-		1,900.00		242,090.00
1	GROUP:- 3481	CONSUMABLE MATERI				
2	3418	A-25 ROUND COLLET 10 MM VIKASH	PCS.	2.00	310.00	620.00
3	3353	ARGON GAS	PALLET	12.00	16,632.00	199,584.00
4	3352	BANDSAW BLADE 3760x27x.9x3/4(UNIQ)	PCS.	12.00	2,100.00	25,200.00
5	3669	BANDSAW BLADE 3760x27x.9x4/8(UNIQ)	PCS.	3.00	2,100.00	6,300.00
6	3577	BLACK GLASS (WELD) NO-13	PCS.	20.00	38.00	760.00
7	3759	BOLT 8x70MM (M S) (-)	PCS.	600.00	3.90	2,340.00
8	3758	BOLT M4x40 MM (MS)	PCS.	2,000.00	0.40	800.00
9	3660	BOLT M4x70 MM (MS)	PCS.	960.00	1.10	1,045.00
10	3900	BOLT M6X35MM	PCS.	1,600.00	0.70	1,120.00
11	3557	BOLT (MS) M8X50MM	PCS.	600.00	1.95	1,170.00
12	3409	BREAK UP BOLT (MS) M4x45MM	PCS.	8,650.00	1.95	18,817.50
		COLLET COPPER	PCS.	25.00	40.00	1,000.00

EN 4:57 PM 17/03/2015

## 5) Stock Summary (Raw Material):

Basawa Commerce Smart - Continental Hardware Pvt.Ltd. - Inventory - Fy: 2014- 2015 - User : ADMIN - [Stock Summary(RM)]

Masters Transactions Reports Tools Basawa Labeler Window About Exit

Printer SetUp Print Export Report Exit

95% 1 of 6

**STOCK SUMMARY - Raw Material** Page 1 of 6

Transactions From : 01-Apr-2014 To 31-Mar-2015

Sl.No.	Material Id.	Material Name	Unit	Opening Balance	QUANTITY (RECEIVED)	QUANTITY (ISSUED)	BALANCE QTY.	RATE	VALUE
1	3253	SQUARE-10 MM 304	Kgs.	4,405.20	12414.00	14211.85	2,608.35	226.00	589,487.10
2	3254	PIPE SQUARE-14x14x1 MM 201	Kgs.	0.00				0.00	
3	3255	PIPE SQUARE-25x25x1.5 MM 304	Kgs.	0.00				0.00	0.00
4	3256	PIPE-32x1.5 MM 304	Kgs.	0.00				0.00	0.00
5	3257	PIPE-10 x1.0 MM 304	Kgs.	20.20	0.00	19.30	0.90	250.00	225.00
6	3258	PIPE-19 X1.0 MM 304	Kgs.	58.70	1285.10	554.20	790.60	247.00	195,278.20
7	3260	PIPE-25x1.5MM 304	Kgs.	0.00				0.00	0.00
8	3261	PIPE-12.7x1.0 MM 304	Kgs.	119.00	0.00	28.30	90.70	218.00	19,772.80
9	3262	PIPE-16 X1.0 MM 304	Kgs.	0.00	0.00				0.00
10	3263	PIPE-19 X1.50 MM 304	Kgs.	0.00	0.00				0.00
11	3264	PIPE SQUARE-30x30x1.50 MM 304	Kgs.	0.00	0.00				0.00
12	3265	PIPE SQUARE-25x13x1.20 MM 304	Kgs.	0.00	0.00			0.00	
13	3267	ROUND-08 MM 304	Kgs.	770.80	1048.20	1013.10	803.90	210.00	168,819.00
14	3268	ROUND-10 MM 304	Kgs.	1,478.61	13651.00	13144.31	1,983.30	185.00	366,910.50
15	3269	ROUND-12 MM 304	Kgs.	1,023.80	3579.00	4056.10	546.50	181.00	98,916.50
16	3270	ROUND-14 MM 304	Kgs.	0.00	113.00	113.00	0.00	0.00	0.00
17	3271	ROUND-16 MM 303	Kgs.	537.80	1542.00	1519.50	660.10	200.00	132,020.00
18	3272	ROUND-18 MM 304	Kgs.	0.00				0.00	0.00
19	3273	ROUND-20 MM 304	Kgs.	0.00				0.00	0.00
20	3274	ROUND-22 MM 304	Kgs.	0.00				0.00	0.00
21	3275	ROUND-28 MM 304	Kgs.	0.00				0.00	0.00
22	3276	ROUND-30 MM 304	Kgs.	0.00				0.00	0.00
23	3277	ROUND-32 MM 304	Kgs.	0.00				0.00	0.00
24	3278	ROUND-18 MM 304	Kgs.	0.00				0.00	0.00
25	3279	ROUND-18 MM 303	Kgs.	0.00	2675.00	1897.20	777.80	200.00	155,560.00

EN 4:58 PM 17/03/2015

## 6) Stock Ledger (Raw Material):

Basawa Commerce Smart - Continental Hardware Pvt.Ltd. - Inventory - Fy: 2014- 2015 - User : ADMIN - [Stock Ledger(RM)]

Masters Transactions Reports Tools Basawa Labeler Window About Exit

Printer Setup Print Export Report Exit

95% 1 of 922

**STOCK LEDGER - Raw Material** Page 1 of 922

Transactions From : 01-Apr-2014 To 31-Mar-2015

Material ID : 3253 Material Description : SQUARE 10 MM 304  
Unit : Kgs.

Trans. Date	Trans. Type	Transaction Number	Vendor / Department	QUANTITY (RECEIVED)	QUANTITY (ISSUED)	BALANCE
			***OPENING BALANCE***			4,400.20
01-Apr-2014	ISS.	ISRM14000003	CUTTING		152.00	4,254.20
02-Apr-2014	ISS.	ISRM14000004	CUTTING		152.00	4,102.20
03-Apr-2014	ISS.	ISRM14000009	PULL HANDLE -10X10X224,288 CUTTING		76.00	4,026.20
04-Apr-2014	GRN.	GRRM14000011	PULL HANDLE-10X10X448MM D.H EXPORTS PVT LTD invoice no-128 date-29/3/2014	2,562.00		6,608.20
04-Apr-2014	ISS.	ISRM14000010	CUTTING		82.70	6,525.50
08-Apr-2014	ISS.	ISRM14000013	LEG-10X10X28.5,25MM CUTTING		205.20	6,320.30
09-Apr-2014	ISS.	ISRM14000014	leg-10x10x28.5,25,rail bar-10sqx10rdx448mm,p.h-10sqx10rdx96mm CUTTING		196.70	6,123.60
11-Apr-2014	ISS.	ISRM14000015	curtain knob-20x40mm CUTTING		71.00	6,052.60
12-Apr-2014	ISS.	ISRM14000016	pull handle-10sqx10rdx96mm CUTTING		203.40	5,849.20
13-Apr-2014	ISS.	ISRM14000017	pull handle-10x10x96mm CUTTING		304.00	5,545.20
15-Apr-2014	ISS.	ISRM14000054	pull handle-10x10x128 & 160mm CUTTING		42.50	5,502.70
19-Apr-2014	ISS.	ISRM14000057	leg-10x10x25mm CUTTING		63.00	5,439.70
24-Apr-2014	ISS.	ISRM14000076	leg-10x10x25mm CUTTING		177.90	5,261.80
			pull handle-10x10x160,192mm & 256mm CUTTING			

EN 5:00 PM 17/03/2015

## 7) Stock Ledger (Finished Goods):

Basawa Commerce Smart - Continental Hardware Pvt.Ltd. - Inventory - Fy: 2014- 2015 - User : ADMIN - [Stock Ledger(FG)]

Masters Transactions Reports Tools Basawa Labeler Window About Exit

Printer Setup Print Export Report Exit

95% 2 of 1526

**STOCK LEDGER - Finished Goods** Page 2 of 1526

Transactions From : 01-Apr-2014 To 31-Mar-2015

F.G. ID : 3025 PULL HANDLE H-25MM  
Unit : PCS 8x3x30MM

Trans. Date	Trans. Type	Transaction Number	Customer	QUANTITY (RECEIVED)	QUANTITY (ISSUED)	BALANCE
			***OPENING BALANCE***			5.00
02-Apr-2014	GRN.	GRFG14000009	PRODUCTION HOUSE ()	10.00		15.00
03-May-2014	GRN.	GRFG14000054	PRODUCTION HOUSE ()	100.00		115.00
14-May-2014	GRN.	GRFG14000098	PRODUCTION HOUSE ()	1,100.00		1,215.00
15-May-2014	GRN.	GRFG14000099	PRODUCTION HOUSE ()	200.00		1,415.00
18-May-2014	ISS.	ISFG14000036	02 - PRINTED STICKER ()		1,400.00	15.00
09-Jul-2014	GRN.	GRFG14000147	PRODUCTION HOUSE ()	200.00		215.00
10-Jul-2014	GRN.	GRFG14000148	PRODUCTION HOUSE ()	500.00		715.00
11-Jul-2014	GRN.	GRFG14000149	PRODUCTION HOUSE ()	500.00		1,215.00
12-Jul-2014	GRN.	GRFG14000150	PRODUCTION HOUSE ()	400.00		1,615.00
15-Jul-2014	GRN.	GRFG14000152	PRODUCTION HOUSE ()	200.00		1,815.00
15-Jul-2014	GRN.	GRFG14000152	PRODUCTION HOUSE ()	300.00		2,115.00
15-Jul-2014	GRN.	GRFG14000152	PRODUCTION HOUSE ()	400.00		2,515.00
17-Jul-2014	GRN.	GRFG14000154	PRODUCTION HOUSE ()	100.00		2,615.00
19-Jul-2014	GRN.	GRFG14000156	PRODUCTION HOUSE ()	200.00		2,815.00
21-Jul-2014	GRN.	GRFG14000157	PRODUCTION HOUSE ()	500.00		3,315.00
23-Jul-2014	ISS.	ISFG14000103	STURTGART ()		2,700.00	615.00
29-Jul-2014	GRN.	GRFG14000164	PRODUCTION HOUSE ()	300.00		915.00
30-Jul-2014	GRN.	GRFG14000165	PRODUCTION HOUSE ()	200.00		1,115.00
30-Jul-2014	ISS.	ISFG14000097	59 JD ()		300.00	815.00
01-Aug-2014	ISS.	ISFG14000114	03 - MELBOURNE ()		500.00	315.00
17-Aug-2014	GRN.	GRFG14000178	PRODUCTION HOUSE ()	200.00		515.00
18-Aug-2014	GRN.	GRFG14000179	PRODUCTION HOUSE ()	300.00		815.00
23-Aug-2014	GRN.	GRFG14000188	PRODUCTION HOUSE ()	50.00		865.00
28-Aug-2014	GRN.	GRFG14000185	PRODUCTION HOUSE ()	200.00		1,065.00
11-Sep-2014	GRN.	GRFG14000000	PRODUCTION HOUSE ()	400.00		1,465.00

EN 5:01 PM 17/03/2015

## 8) Challan Filter :

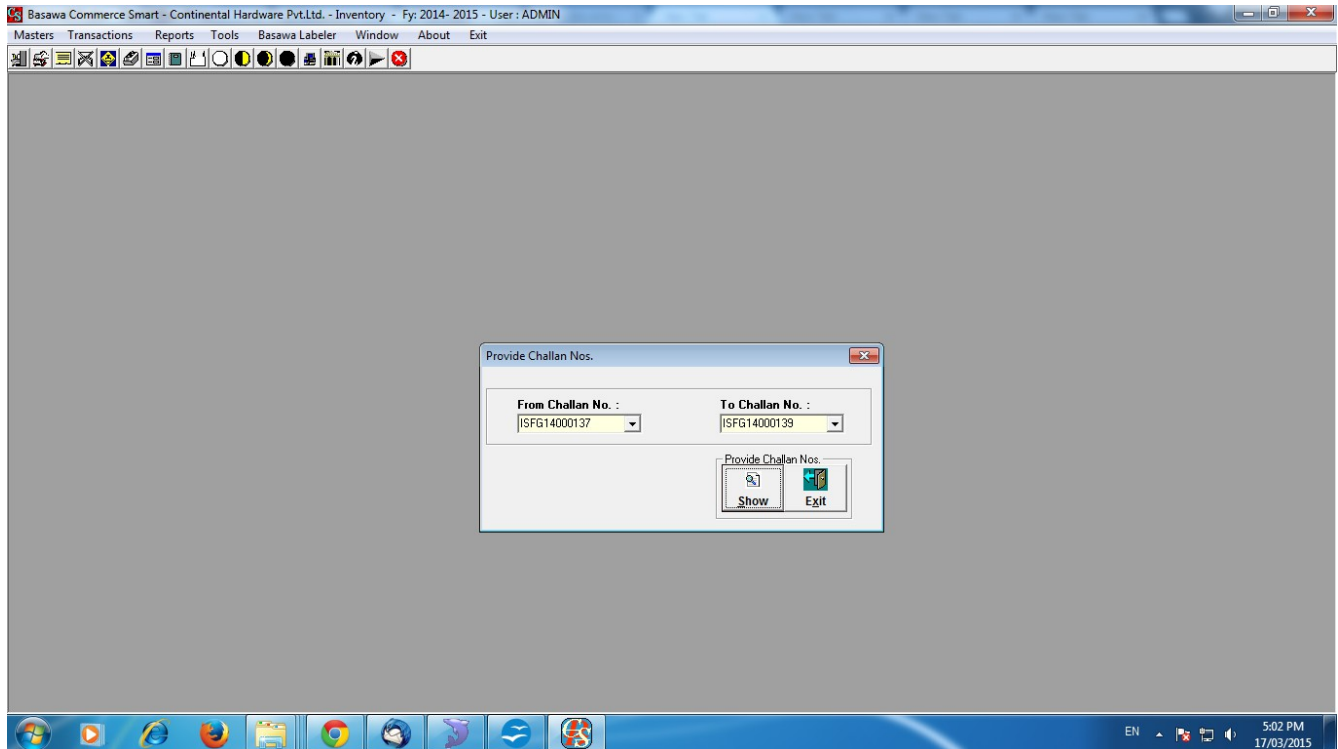

## 9) Challan Generation Report : On the basis of selection i.e. from a particular challan to particular challan :-

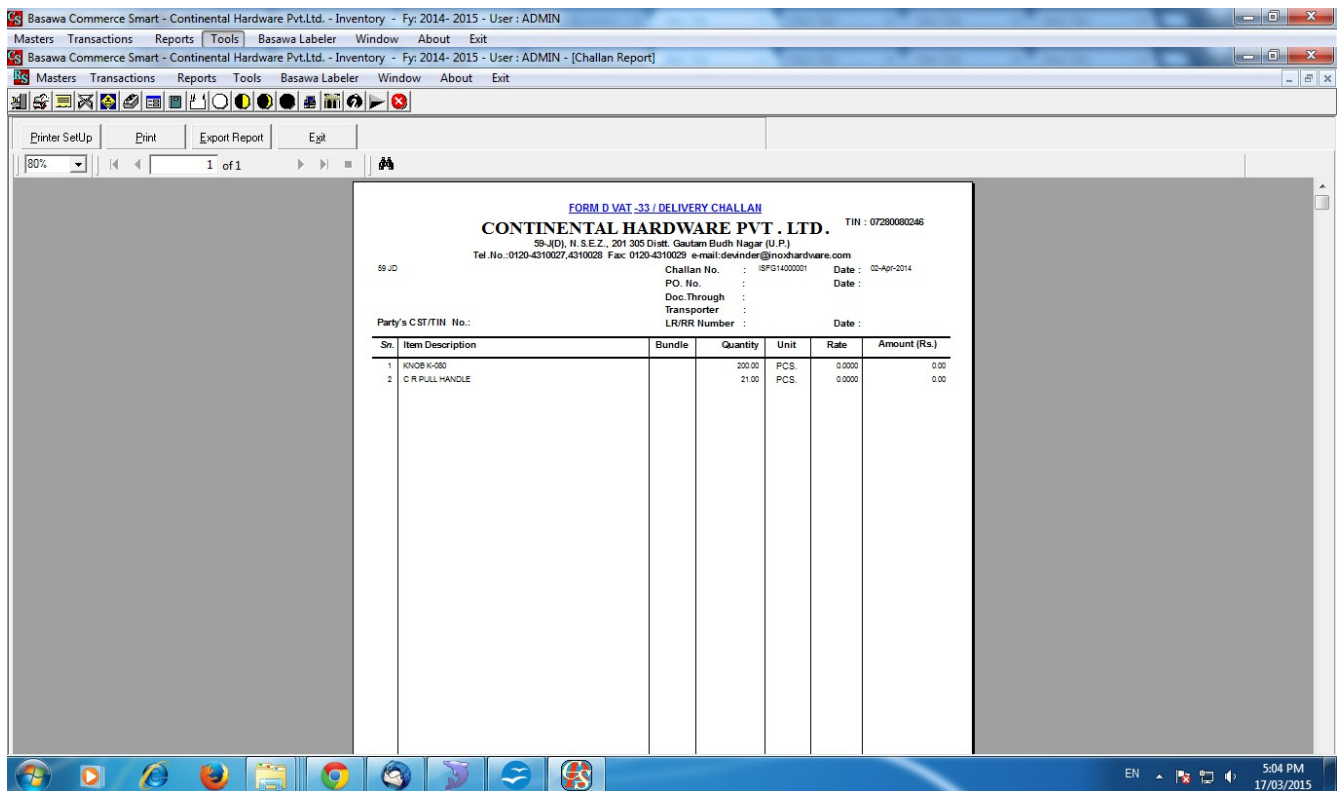

## 10) User Tools: For creating, editing, deleting users for IMS system, Only administrator has the right

to go to the User Tools : -

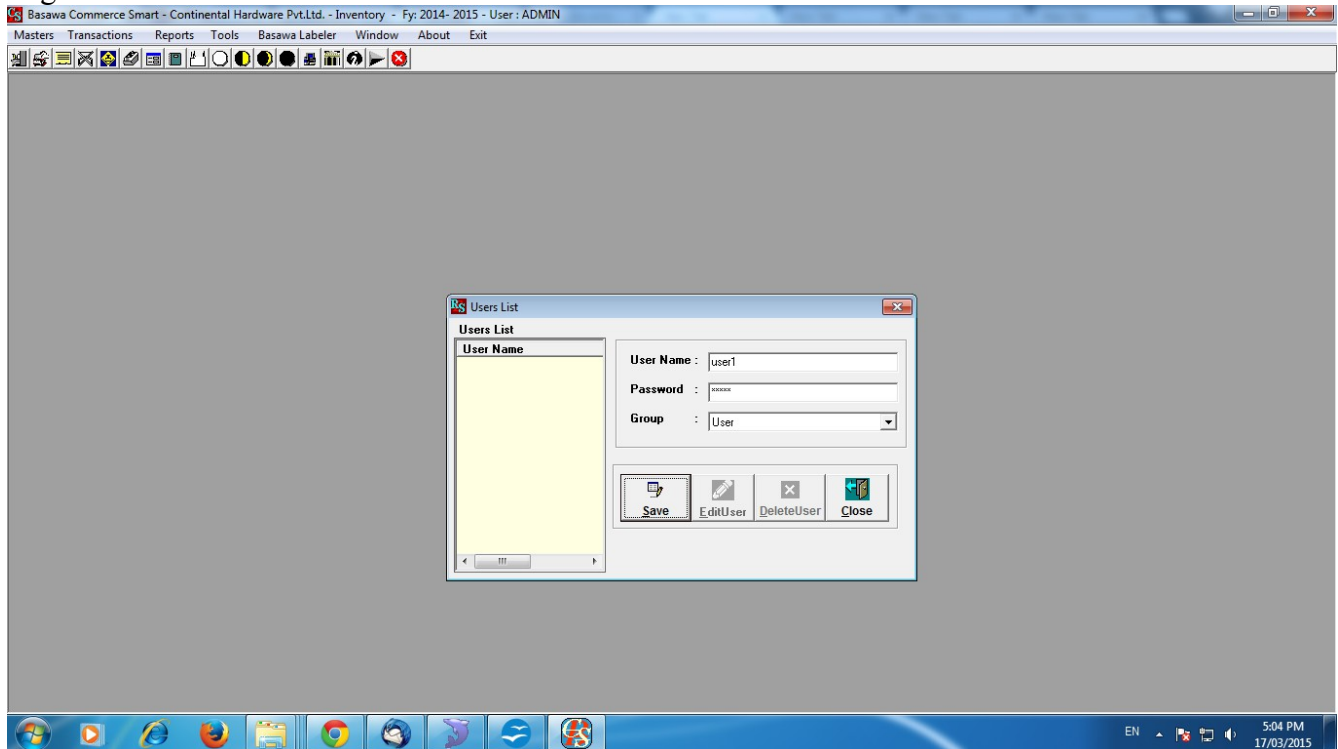

## 11) Customer Ledger :

Basawa Commerce Smart - Continental Hardware Pvt.Ltd. - Inventory - Fy: 2014- 2015 - User : ADMIN - [Customer Ledger]

Printer Setup | Print | Export Report | Exit

95% | 1 of 423

**Customer Ledger** Page 1 of 423

Transactions From : 01-Apr-2014 To 31-Mar-2015

Transact. Date	Trans. Type	Transaction Number	Finished Goods Specifications	QUANTITY (RECEIVED)	QUANTITY (ISSUED)	BALANCE
			<b>**OPENING BALANCE:-**</b>			271,583.00
	GRN	GRN	PROD_NAME PROD_SIZE PROD_GSM - PROD_L			271,583.00
	ISS	ISFG13000024	PULL HANDLE H-38MM 10SQx10RDx288MM - PCS		20.00	271,583.00
	ISS	ISFG13000108	KNOB 19 MM (K-175) - PCS		800.00	272,383.00
	ISS	ISFG14000108	KNOB 32x32x10MM - PCS		1,800.00	274,183.00
	ISS	ISFG13000095	PULL HANDLE H-24MM 20x10x4x160MM - PCS		150.00	274,333.00
	ISS	ISFG13000235	PULL HANDLE H-38MM 10Sqx10Rdx128MM - PCS		1,000.00	275,333.00
	ISS	ISFG13000271	KNOB 32x32x10MM - PCS		1,200.00	276,533.00
	ISS	ISFG14000038	K&K HANDLE H-40MM 16x288MM - PCS		200.00	276,733.00
	ISS	ISFG13000024	CABINET HANDLE 50 MM SQ TWO BEND - PCS		3,000.00	279,733.00

## 12) Supplier/Vendor Ledger :

Basawa Commerce Smart - Continental Hardware Pvt.Ltd. - Inventory - Fy: 2014- 2015 - User: ADMIN - [Vendor Ledger]

Masters Transactions Reports Tools Basawa Labeler Window About Exit

Printer SetUp Print Export Report Exit

95% 4 of 1532

**Vendor / Supplier Ledger** Page 4 of 1532

Transactions From : 01-Apr-2014 To 31-Mar-2015

Vendor ID : 571 Vendor/Supplier Name : R A TOOLS & TRADERS DELHI

Transact. Date	Trans. Type	Trans. No / Bill No.	Material/F.G. Goods Specifications	QUANTITY (RECEIVED)	QUANTITY (ISSUED)	BALANCE
			<b>**OPENING BALANCE:-**</b>			9,540.00
	GRN.	GRN.	PROD_NAME PROD_SIZE PROD_MFG - PROD_GSM - PROD_L			9,540.00
12-Apr-2012	GRN.	GRRM1200019	BANDSAW BLADE 3750x27x.9x3/4(UNIL- - PCS.	4.00		9,544.00
12-Apr-2012	GRN.	GRRM1200019	BANDSAW BLADE 3750x27x.9x4/6(UNIL- - PCS.	4.00		9,548.00
12-Apr-2012	GRN.	GRRM1200019	COLLET COPPER 2.4 MM - PCS.	10.00		9,558.00
07-May-2013	GRN.	GRRM1300041 Invoice No. 359 dtd	HSS DRILL 9.9 MM - PCS.	10.00		9,568.00
07-May-2013	GRN.	GRRM1300041 Invoice No. 359 dtd	PARTING WHEEL 200x1.5 x31.75 UNIK - PCS.	500.00		10,068.00
15-May-2013	GRN.	GRRM1300058 Invoice No. 360 dtd	HSS ROLL TAP M4 x.7 (TD713 6GX). JOBBER - PCS.	10.00		10,078.00
15-May-2013	GRN.	GRRM1300058 Invoice No. 360 dtd	HSS ROLL TAP M5 x.9 (TD713286 6- JOBBER - PCS.	10.00		10,088.00
15-May-2013	GRN.	GRRM1300058 Invoice No. 360 dtd	ALLEN BOLT 8x75 MM - PCS.	50.00		10,138.00

EN 5:06 PM 17/03/2015

**13) Purchase Order(RM) :** PO can be printer on various filters like on PO Nos, customer name,s and date of creation of POS etc. :-

Basawa Commerce Smart - Continental Hardware Pvt.Ltd. - Inventory - Fy: 2014- 2015 - User: ADMIN

Masters Transactions Reports Tools Basawa Labeler Window About Exit

Purchase Order(RM): Provide Order No.

☒ on Order/Range Selection ☐ on Filter Selection ☐ On Date Selection

Purchase Order(RM): Provide Order No.

PORM14000001  
☐ PORM14000002  
☐ PORM14000003  
☐ PORM14000004  
☐ PORM14000005  
☐ PORM14000006  
☐ PORM14000007  
☐ PORM14000008  
☐ PORM14000009  
☐ PORM14000010  
☐ PORM14000011

Show Exit

EN 5:06 PM 17/03/2015

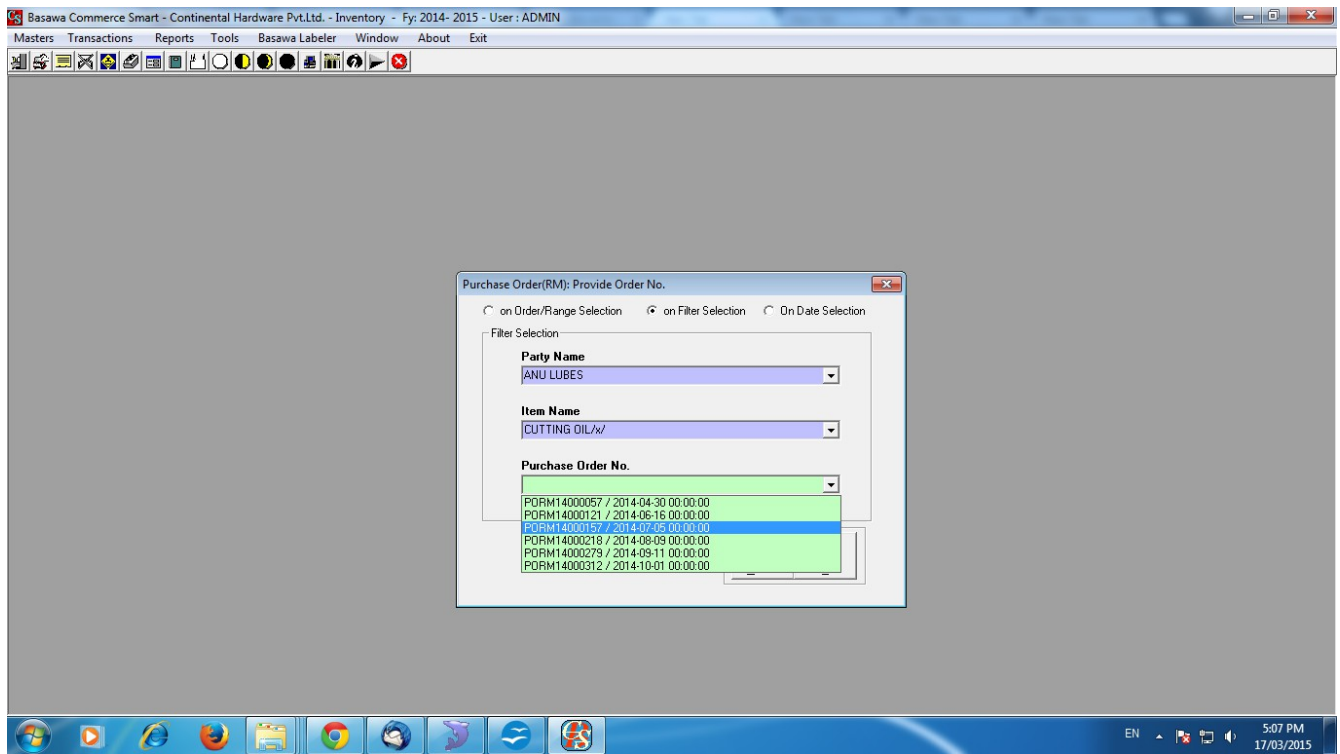

**Report Export Feature :** Any IMS report can be exported into various formats like, Text, CSV, MS Word, MS Excel, PDF etc., As shown below for exporting PO into pdf format :-

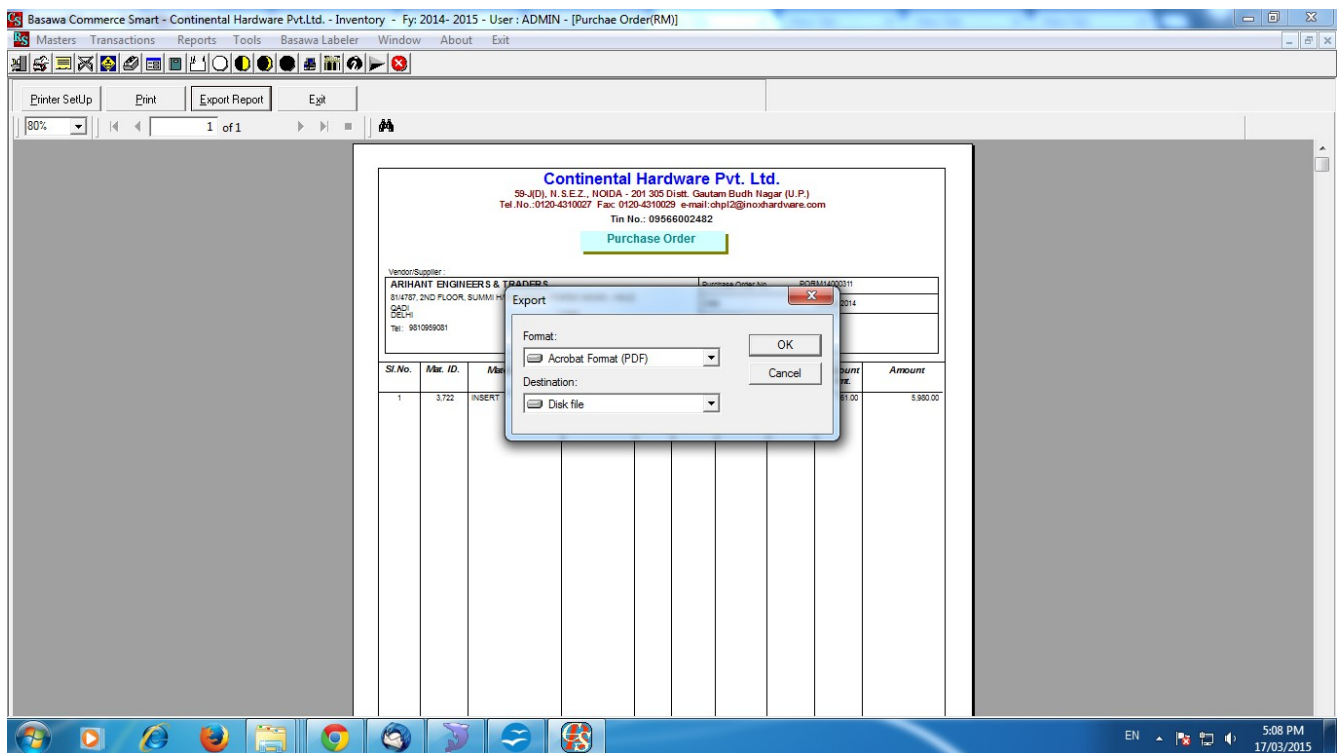

Thanking You,

Regards,

PRAMOD SHARMA

Sr. Project Leader

M/s. Basawa Technologies Limited

B-25, 2<sup>nd</sup> Floor, Okhla Industrial Area, Phase-I

New Delhi-110020

Mobile:9818978493

email:[pramod@basawatech.com](mailto:pramod@basawatech.com)

web: [www.basawa.com](http://www.basawa.com)